



OFFICE OF THE DEAN, ACADEMIC AFFAIRS
ADIKAVI NANNAYA UNIVERSITY
RAJAMAHENDRAVARAM

No.ANUR/DAA/UG /Acad. Cal./2022-23/30

Date: 19-09-2022

PROCEEDINGS OF THE VICE-CHANCELLOR

Sub:- ANUR - DAA – UG –Academic Calendar 2022-23 –Orders - Issued.

Read:- Note Orders of the Vice-Chancellor dated 12-09-2022.

-oo0oo-

ORDERS

The Vice-Chancellor has approved the **UG Academic Calendar 2022-23** for offered by the University colleges and affiliated colleges.

Semester	Details	UG	
		2 nd year	3 rd year
ODD	Commencement of Internship		16-09-2022
	Commencement of class work	28-10-2022	16-11-2022
	1 st Mid	19-12-2022	27-12-2022
	2 nd Mid	18-01-2023	06-02-2023
	Last Instruction Day	25-02-2023	15-03-2023
	Commencement of Examination	27-02-2023	16-03-2023
EVEN	Commencement of class work	13-03-2023	27-03-2023
	1 st Mid	24-04-2023	Project work
	2 nd Mid	07-06-2023	
	Last Instruction Day	29-07-2023	15-07-2023
	Commencement of Examination	31-07-2023	17-07-2023

(BY ORDER)

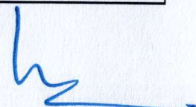
DEAN
(Academic Affairs)

To

All the Principals'/ Sos' of University colleges/affiliated colleges
Dean, Examination, Director, Admissions, Controller of Examinations
Dean, CDC

Copies to

The AR Exams, Wardens' University hostels

The Dean, Student Affairs

The PS to VC, PA to R

The Webmaster for uploading University website,

OFF



OFFICE OF THE DEAN, ACADEMIC AFFAIRS
ADIKAVI NANNAYA UNIVERSITY
RAJAMAHENDRAVARAM

No.ANUR/DAA/PG-R/2022-23/40

Date: 14-11-2022

PROCEEDINGS OF THE VICE-CHANCELLOR

Sub:- ANUR - DAA - PG (M.A/M.Sc/M.Com/M.P.Ed/M.Ed) Revised Academic Calendar 2022-23 - Orders - Issued.

Read:- Note Orders of the Vice-Chancellor dated 10-11-2022.

-oo0oo-

ORDERS

The Vice-Chancellor has approved the Revised **Academic Calendar 2022-23 for PG - M.A/M.Sc/M.Com/M.P.Ed/M.Ed** offered by the University colleges and affiliated colleges.

Semester	Details	PG	PG
		1 st year	2 nd year
ODD	Commencement of class work	18-11-2022	07-11-2022
	1 st Mid	09-01-2023	09-01-2023
	2 nd Mid	01-03-2023	01-03-2023
	Last Instruction Day	21-03-2023	21-03-2023
	Commencement of Examination	23-03-2023	23-03-2023
EVEN	Commencement of class work	10-04-2023	10-04-2023
	1 st Mid	08-05-2023	08-05-2023
	2 nd Mid	26-07-2023	26-07-2023
	Last Instruction Day	30-08-2023	30-08-2023
	Commencement of Examination	01-09-2023	01-09-2023

(BY ORDER)

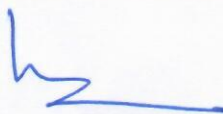
DEAN
(Academic Affairs)

To

All the Principals'/Sos' of University colleges

Dean, Examination, Director, Admissions, Controller of Examinations

Dean, CDC

Copies to

The AR Exams, Wardens' University hostels

The Dean, Student Affairs

The PS to VC, PA to R, OOF

The Webmaster for uploading University website.

<https://www.aknu.edu.in/Academics/ugsyllabi.php>

Academic activities done for year 2022-23

SNO	DATE	NAME OF THE ACTIVITY	NAME OF THE DEPARTMENT	RESOURCE PERSON /GUEST /SPEAKER /Organizer	NO. OF STUDENTS ATTENDED	WRITE ABOUT THE PROGRAM
1	05-06-2022	Environmental Day	Botany	Dr.N.Venkateswara Rao	35	To Create awareness on environment
2	05-06-2022	Environmental Day	Microbiology	Dr.N.Venkateswara Rao	11	To Create awareness on environment
3	20-06-2022	Guest Lecture	History	Sri.K.Pardha Sarathi, Lecturer in History,A.S.N.M Govt. College(A), Palakol	32	To Create awareness on Slave Dynasty from Delhi Sultanate Period
4	20-06-2022	Guest Lecture	English	Sri. G. Bhaskara Rao, Lec. in Rnglish, Rajole	28	To create awareness on the importance of English and Soft skills

5	21-06-2022	Awareness program on Anti Drug Abuse	NSS & WEC	Smt. R. Satyavathi, SEB CI, Tanuku	45	
6	21-06-2022	International Yoga Day	Physical Education	Sri. K. Venkanna Babu		
7	29-06-2022	Yoga & Rally program on the 125th birth Anniversary of Sri Alluri Sita Rama Raju	APSSDC & Sri Satya Sai Seva Samiti	Sri D. Harishesu, W. G. Dt. APSSDC officer	30	
8	30-06-2022	Alluri Sitaramaraju 125 th Jayanti Varotsavalu	History	Sri. V. Siva Prakash, Lec. in History		
9	04-07-2022	Alluri Sitaramaraju Jayanti	History	Sri.K.Venkatarao, HOD of Chemistry	30	To create awareness on the role of Alluri Sitaramaraju in Freedom Movement

10	11-07-2022	Population Day	Economics	Dr.N.Venkateswara Rao & Sri K.Venkata Rao	32	To create awareness on Population growth and population controlled measures
11	14-07-2022	Guest lecture	Botany	RARS,Marteru	35	Inculcate in the field of Botany job oppertunities , entrepreneurship
12	14-07-2022	Guest lecture	Microbiology	Dr M.Srinivas Rao,principle scientist,RARS,Marte ru	20	Inculcate in the field of microbiology job oppertunities , entrepreneurship

13	29-07-2022	Essay Writing Copetition on Role of Women in Freedom Movement	History	Sri.V.Sivaprakash	6	On the eve of AZADI KA AMRIT MAHOTSAV an essay writing competition conducted on "Role of Women in Freedom Movement"
----	------------	--	---------	-------------------	---	--

14	02-08-2022	AZADI KA AMRIT MAHOTSAV	Humanities	<i>Retd. Major General</i> Sri. B. Venkatarao, Retd. Captain <i>Sri. B. Veerayya,</i> <i>Retd. Left.</i> Sri. G. Sundararao , <i>Retd. Subedhar</i> Sri. D. Srinivasarao , <i>Retd. Havaldhar</i> Sri. L. Nageswararao <i>, Sr. Journalist</i> Sri. B. Buchhibabau	60	To create awareness on the Role of Soldiers in the Army and Society
15	15.08.2023	Independence Day	College	Dr.. N. Venkateswara Rao, Principal, SCIM Government College, Tanuku	200	

	23-08-2022	Tangututi Prakasam Jayanti	History	Dr.N.Venkateswararao	20	To create awareness on the achievements of Tanguturi Prakasam in his life
16	24-08-2022	Guest Lecture	Economics	Sri M.Rambabu,Lecturer in Economics, GDC Eluru	15	population in India
17	26-08-2022	National Women's Equality Day	Women Empowerment Cell	Sri Ch. Ramakrishna, Sri B. Ramakrishna, Alumni Of this college	45	To create Awareness on Women Rights and also celebrated Mother Theresa birthday
18	29-08-2022	Telugu Bhasha Dinotsavam	Telugu	Dr. N.Venkateswara Rao, Principal, SCIM Government College, Tanuku	50	To Create awareness on Mother Language and celebrate Sri Gidugu Rammoorthy Gari Jayanthi

19	29-08-2022	National Sports Day	Physical Education	Dr. N.Venkateswara Rao, Principal, SCIM Government College, Tanuku		
20	29-08-2022	Online webinar	Commerce	BIAP, Mumbai and Apex academy, Kochi	28	Overview of Security market and Career growth
21	30-08-2022	Guest Lecture	Economics	Sri.Dr.T.Hanumantha Rao,Lecturer in Economics,GDC(M) Nidadavole	22	Recent changes in Banking sector in India

22	05-09-2022	Parents Meeting	CS & CA	M.Rajini G.Vijaya Kumar K.V.Reddy	24	To bring teacher and parent together to exchange views and ideas regarding performance of the student
23	05-09-2022	Teachers Day	Women Empowerment Cell	Dr. N. Venkateswara Rao, Principal SCIM Government College, Tanuku	35	In this program Senior Lecturers are Falicitated

24	06-09-2022	Parents meeting	Microbiology	Dr P. Sunitha	14	Parent Teacher interaction helps to know about their personal and academic strengths and weakness of students,improve their academic abilities.
25	08-09-2022	international Literacy Day	English	R.C.Nageswara Rao and G. Kamala	38	Importance of Literacy is a matter of dignity and human right to be literate.
26	08-09-2022	International Literacy Day	Economics	Dr.N.Venkateswara Rao & Sri.G.Chandra Shekhar	40	To create awareness about Literacy and it's importance

27	08-09-2022	Awareness Program on Women Trafficking	Women Empowerment Cell	Smt. S. Punyavathi, AIDWA National Treasurer	40	To create Awareness on Trafficking
28	16-09-2022	Training Program on Janmabhoomi Data Updating and FRS App Usage	CS & CA	G.Vijaya Kumar	17	To Create awareness on FRS Usage among 17 degree colleges

29	16-09-2022	Parent Meeting	Botany	Sri P. Srinivasa Rao	12	Parent Teacher interaction helps to know and personal and academic strengths and weakness of students,improve their academic abilities.
30	16-09-2022	World Ozone day	Chemistry	Sri.PSN RAJU, RTD.lecturer in physics	69	To create awareness on Ozone and it's importance

31	16-09-2022	Global Ozone Day	PHYSICS	Sri.P.S.N Raju,Rtd Lecturer in Physics	69	To bring awareness on the importance of Ozone Layer
32	19-09-2022	Guest Lecture	Commerce	Smt.K.Rama Madhuri	25	Consignment
33	02-10-2022	Ahimsa Dinotsavam	Political Science	Sri.Dr.N. Venkateswara Rao, Principal, GDC, Tanuku	50	
34	11-10-2022	Career Guidance Program	CS & CA	M.Rajini G.Vijaya Kumar K.V.Reddy	25	it helps the student to build the self confidence
35	26-10-2022 to 29-10- 2022	Bridge Course	Botany	Ch Devi Palaka,P.Srinivasa Rao	18	To helps to students transition from intermediate level to degree level

36	26-10-2022 to 29-10-2022	Bridge Course	Microbiology	Dr. P. Suneeta	4	To helps to students transition from intermediate level to degree level
37	30-10-2022	Career Guidance Program	CS & CA	M.Rajini G.Vijaya Kumar K.V.Reddy	41	it helps the students to achieve their carrier goals
38	07-11-2022	Awareness Program on Anti-Drug Abuse	Women Empowerment Cell	Smt. R. Satyavathi,SEB Cl, Tanuku	78	Creating awareness on the ill effects of drug and alcohol consumption in a comprehensive manner

39	07-11-2022 to 11-11-2022	Bridge Course	Economics	K. Jeevan Babu,B.Sirisha	27	To help to students transition from intermediate level to degree level
40	14-11-2022	Birbal Sahni Jayanthi	Botany	Ch Devi Palaka	25	Eminent paleo Botanist Birbal Sahni Achievements to explain students on the occassion of his Jayanthi
41	14-11-2022	Birth Anniversary of Jawaharlal Nehru	English	Sri.Dr.N. Venkateswara Rao, Principal, GDC, Tanuku	48	In memory of the first Prime Minister of India.
42	19-11-2022	Awareness Program on Women Trafficking	Red Ribbon Club & WEC	Smt. R. Satyavathi,SEB Cl, Tanuku	150	
43	24-11-2022	Manava Haram on Communal Harmony Week	Political Science & NSS	Sri.Dr.N. Venkateswara Rao, Principal, GDC, Tanuku		

44	25th and 26th Nov 2022	National Seminar	Commerce	Dr.O.A.R. Kishore	180	Reduce-Reuse-Recycle
45	28-11-2022	Field Trip (Historical Tour)	History	Sri.V.Sivaprakash, Sri.K.Jeevan Babu, Sri.N.Vishnu Vardhan	48	To create awareness on Ancient Buddhist Cultures (Korukonda Buddhist Site)
46	28-11-2022	Jyotiba Phule Vardhanti	History	Sri.V.Sivaprakash	48	To create awareness on the life and achievements of Jyothiba Phule
47	30-11-2022	Blood Donation Camp	NSS & Red Ribbon Club	Sri.Dr.N. Venkateswara Rao, Principal, GDC, Tanuku		
48	01-12-2022	World Aids Day & Rally	NSS & Red Ribbon Club	Sri.Dr.N. Venkateswara Rao, Principal, GDC, Tanuku	150	
49	02-12-2022	Computer Literacy Day	Computer Science	Sri.Dr.N. Venkateswara Rao, Principal, GDC, Tanuku	30	

50	05-12-2022	International Soil Day	Physics	Sri.Dr.N. Venkateswara Rao, Principal, GDC, Tanuku	35	
51	06-12-2022	Dr.B.R.Ambedkar Vardhanti	History	Dr.N.Venkateswara Rao, Principal	53	To create awareness the greatness of Dr.B.R.Ambedkar
52	06-12-2022	Awareness program on Voter Registration	Political Science	Sri P. N. D. Prasad, MRO, Tanuku	40	
53	07-12-2022	Awareness program on Child Marriages	Women Empowerment Cell	Smt. K. Rajya Lakshmi,	40	To create awareness on Chld Marriages
54	14-12-2022	Awareness program onPOCSO Act - 2012	Women Empowerment Cell	Smt. A. Maruthi Devi Chowdary, Lecturer in Commerce, SCIM Government College, Tanuku	35	A film on POCSO Act - 2012 was shiwn through this film we created

55	03-01-2023	National Women Teacher's Day	Women Empowerment Cell	Sri.Dr.N. Venkateswara Rao, Principal, GDC, Tanuku	40	
56	07-01-2023	Guest Lecture	Telugu	Sri T. Ogeswara Rao, Lecturer in Telugu, GDC Dumpagadapa		Kavayitri Molla - Seeta -RRavana Samvaadam
57	24-01-2023	National Girl Child Day	Women Empowerment Cell	Dr. Jasmine Mathialagan, NAAC Peer Team Member	35	Empowring Girls and encourage them their sufferings, freedom and Equalities
	25-01-2023	National Voter's Day	Political Science			
58	25-01-2023	Rangoli Competition	Women Empowerment Cell	Dr. N. Venkateswara Rao, Principal, SCIM Government College, Tanuku	15	On the eve of Republic Day
	25-01-2023	National Voter's Day	Political Science			

59	26-01-2023	RepublicDay Celebrations	College	Dr. N. Venkateswara Rao, Principal, SCIM Government College, Tanuku	300	
60	02-02-2023	Macauly's Minute - Day	English	Dr.Raja Sekhar, Lec. in English, RRDS. GDC, Bhimavaram	28	Macaulay presented his "Minute on Indian Education"
61	04-02-2023	Guest Lecture	Economics	Dr.Rathna Mary,Lecturer in Economics,St.Teresa GDC (A) Eluru	17	Sustaining the Agricultural Sector in India
62	21-02-2023	Antarjateeya Matru Bhasha Dinotsavam	Telugu	Dr. N. Venkateswara Rao, Principal, SCIM Government College, Tanuku	30	To create Awareness on Mother Language

63	28-02-2023	National Science Day	PHYSICS	Sri.Ch.Edukondalu	30	TO CELEBRATE THE Birth Anniversary of C.V Raman& To inculcate the importance and contribution of basic Physical sciences to the nation Prosperity
64	07-03-2023	International Women's Day Celebrations	Women Empowerment Cell	Smt. Kiranmayi, Lawyer & Smt. M. Naga Jyothi, Lions Club Activist	40	To aware particularly on Girl Education in career and economic empowerment are primary and important of a women's life, then only women get good status in society
65	15-03-2023	International Consumer Rights Day	Commerce	Dr. N. Venkateswara Rao, Principal, SCIM Government College, Tanuku	59	To create awareness on consumer rights
66	16-03-2023	Sri.Potti Sriramulu Jayanti	History	Dr. N. Venkateswara Rao, Principal, SCIM Government College, Tanuku	38	To create awareness on the life and achievemtns of Sri.Potti Sriramulu

67	13-04-2023	Awareness Program on Old People	Humanities and Social Sciences & Senior Citizens Association of Tanuku	Dr. N. Venkateswara Rao, Principal, SCIM Government College, Tanuku	45	
6869	13-04-2023	Dr. B. R. Ambedkar Jayanti	History	Dr. N. Venkateswara Rao, Principal, SCIM Government College, Tanuku	40	
70	13-04-2023	Guest Lecture	Commerce	Smt.A.Srilakshmi Bramarambha	29	Accounting for share capital
71	13-04-2023	Guest Lecture	Economics	K.Indira kumari,Lecturer in Economics,SVD GDC(W) Nidadavole	18	Finance Commission
72	13-04-2023	Guest Lecture	Telugu	Smt. P. Usharani Lecturer, SVD GDC (W) Nidadavole	35	Semester-I Syllabus
73	06-05-2023	Swatch Bharat Program	Skill Hub	Dr. M. Syam Babu, Principal,SCIM Government College, Tanuku	50	
74	08-06-2023	Guest Lecture	Economics	M Saritha,Lecturer in Economics,GDC Razole	15	Central Tendency
75	26-06-2023	International day against drug abuse and illicit trafficking	chemistry	SEB SI Satyavathi garu	75	To create awareness against drug abuse and illicit trafficking
76	04-07-2023	Alluri Sitaramaraju Jayanti	History	Dr. M.Shyam Babu, Principal	30	To create awareness on the role of Alluri Sitaramaraju in Freedom Movement

- 1.1.1 The institution ensures effective curriculum delivery through a well-planned and documented process including Academic calendar and conduct of continuous internal assessment(CIA)**

CBCS Curricular frame work

APSCHE GUIDELINCE

&

CURRICULAR STRUCTURE

A.P. STATE COUNCIL OF HIGHER EDUCATION
GUIDELINES FOR THE REVISED CHOICE BASED CREDIT SYSTEM CBCS
(W.E.F 2020-21)

I. Preamble:

Choice Based CreditSystem (CBCS) was introduced, under the aegis of Andhra Pradesh State Council of Higher Education (APSCHE), at the insistence of the University Grants Commission, for the general undergraduate programmes, i.e., BA, BCom, BSc, BCA, BBA, UG Honours etc., by the affiliating universities in all government, aided and private degree colleges in the state of Andhra Pradesh in 2015 - 2016.

The system of CBCS has been in vogue for the undergraduate programmes in all the advanced countries for several decades and proved to be advantageous to the students of higher education because of its features like courses in place of papers, availability of diverse courses, scope for choice, weightages with credits, space for multiple kinds of teaching, learning and assessing methods which can effectively cater to the diverse needs of students.

As the existing CBCS would be completing five years by 2019-20, the APSCHE decided to revise and strengthen the scheme while addressing the following issues.

- a. Overcoming the shortages in the existing system.
- b. Consolidating the system in its true spirit by providing multiple choices in domain as well as general courses.
- c. Revising the curricular framework wherever needed.
- d. Orienting syllabus to the course outcomes as advised by UGC
- e. Updating of syllabus to match to the present needs
- f. Replacing papers with courses
- g. Introducing better skill-oriented courses to align with the emerging and employment areas.

For carrying out the above task, the APSCHE constituted a Committee for recommending revised curricular framework and updated syllabus of UG Programmes,

i.e., B.A., B.Com., B.Sc., BCA, BBA, UG Honours etc., under CBCS pattern from the year 2020-21.

Based on the recommendations of the Committee, the following Guidelines are formulated. These Guidelines of Curricular Framework with revised Choice Based Credit System comes into effect from the academic year 2020 – 2021, to be strictly adhered for all Undergraduate Programmes offered in Affiliated Colleges and Autonomous Colleges.

1. The Curricular Framework for UG – Arts; UG – Science and UG – Commerce are appended as Annexures – I, II & III respectively.
2. **Life Skill Courses:** There will be 4 Life Skill Courses in place of earlier 10 foundation courses with the same hours, credits and maximum marks. The objective is to inculcate the required simple life-long skills. While the course in 'Environmental Education' continued to be mandatory, in case of others, students can opt one out of three courses, unlike in the existing system, where no choice is being given to students.
3. **Skill Development Courses:** A new set of 4 Skill Development Courses will be offered with 2 hours of teaching per week, two credits, 50 maximum marks and only external assessment. These courses are intended to train students in broad-based multiple career oriented general skills, in Arts, Commerce and Science streams but open to all students. A wider choice is given to students as they can choose one course from a total of six courses (two from each stream).
4. The preferred departments for teaching LSCs and SDCs are appended.
5. To ensure accountability among the teachers teaching LSCs and SDCs courses, the workload of these is to be reckoned for the calculation of workload of teachers.
6. **Core Courses:** Three core courses of Domain subjects will be in the first three semesters, and the fourth and fifth courses will be in the fourth semester. Two domain SECs will be in the fifth semester. There will be uniformly five Core Courses in each Domain Subject in BA and BSc, and 15 in BCom.

7. **Skill Enhancement Courses:** Two Skill Enhancement Courses will be offered for each domain subject, in Semester V. The two Skill Enhancement Courses of each domain subject will be linked for a wider basic and practical experience to students.
8. Programmes like BCA, BBA, UG Honours etc. will broadly have a similar framework as prescribed for B.Com considering them as single major subject programme.
9. Table-1: Main Features of the Courses in the Revised Curricular Framework.

Subject/Course	Hours / Week Theory	Hours / Week Practicals	Total Hours	Credits	Max Marks Internal Assessment	Max Marks University Exam	Total
Life Skills Course	02	-	02	02	-0-	50	50
Skill Development Course	02	-	02	02	-0-	50	50
Language Subject	04	-	04	03	25	75	100
Domain Arts/Commerce Subject	05	-	05	04	25	75	100
Domain Science Subject	04	02	05	05 (4+1)	25	75	100
Mathematics	06	-	06	05	25	75	100

10. The four courses of LSCs, SDCs and three courses of Languages (as they exist now) will be offered in the first three semesters as shown in the table below. The detailed structure is shown in Tabel-2 below.

Courses of	Sem-I	Sem-II	Sem-III	Sem-IV	Sem-V
Life Skills	1 (02)	1 (02)	2 (04)		
Skill Development	1 (02)	2 (04)	1 (02)		
Language – 1	C-1 (04)	C-2 (04)	C-3 (04)		
Language – 2	C-1 (04)	C-2 (04)	C-3 (04)		
Domain Sub -1	C-1 (06)	C-2 (06)	C-3 (06)	C-4 (06)	SEC-1(06)

				C-5 (06)	SEC-2 (06)
Domain Sub -2	C-1 (06)	C-2 (06)	C-3 (06)	C-4 (06) C-5 (06)	SEC-1(06) SEC-2 (06)
Domain Sub -3	C-1 (06)	C-2 (06)	C-3 (06)	C-4 (06) C-5 (06)	SEC-1(06) SEC-2 (06)
Total Hours/Week	30	32	32	36	36

* Figures in parenthesis are hours per week of Core Courses of Science. In respect of Arts and Commerce Courses, the hours per week for Core Courses will be 5.

** SEC1 and SEC-2 in Sem-V are C-6 and C-7 respectively.

11. Teaching of two appropriate LSCs/SDCs are to be assigned to the language departments to mitigate the workload shortage for the language subjects, as being done in respect of Foundation Courses in the previous system. The workload for teaching LSCs and SDCs by the respective language department shall be reckoned while calculating their workload.
12. The syllabus was revised and updated keeping the Learning Outcomes in view for ensuring higher order learning and skills, a requirement in higher education. The Universities and colleges shall make certain that teaching, learning and assessment are outcome oriented.
13. In the affiliation system which imposes limitations in assessing students, the internal assessment is crucial in ensuring the right learning. Universities and colleges may strengthen the internal assessment without disturbing its flexibility.
14. Co-curricular activities play an important role in promoting experiential self-learning and field-based learning in students, especially in learning higher order skills. The measurable pedagogical activities can be a small part of internal assessment.
15. The respective Boards of Studies of the affiliating universities/autonomous colleges may modify the syllabus prepared by the subject committees as mentioned above to a limited extent, without disturbing the Frame work recommended above.
16. In view of the advantages of using ICT in teaching and learning, the universities and colleges may offer 'online courses' on extra credits. They may take into consideration the standardized online courses offered by various government/public agencies and also may design their own new online courses following due procedures.

17. Similarly, online programmes such as Webinars, with greater participation of students, may be encouraged in colleges.
18. The system of credit transfer facilitates students getting better training at appropriate places. The universities may discuss and develop a uniform system and guidelines in this regard across the state. The number of credits earned under credit transfer shall, however, be limited to a small number. APSCHE will issue separate guidelines.
19. To ensure inculcating social responsibility and compassionate commitment among the students, the summer vacation in the intervening 1st and 2nd years of study shall be for Community Service. Detailed guidelines on the Community Service will be circulated shortly.
20. To make the students employable, an Apprenticeship / Internship / On the job training shall be undertaken by the students in the intervening summer vacation between the 2nd and 3rd years.
21. During the entire 6th Semester, the student shall undergo Apprenticeship / Internship / On the Job Training. This is to ensure that the students develop hands on technical skills which will be of great help in facing the world of work.
22. APSCHE shall issue guidelines for the implementation and assessment of the Apprenticeship / Internship / On the job Training.

LIST OF LIFE SKILL COURSES

Semester	No. of Courses	Choices	Preferred Teaching Dept.
I	01	Computer Applications	Computers
		Human Values and Professional Ethics	English/Telugu/Any Dept
		Entrepreneurship	Commerce
II	01	Information and Communication Technology	Computers
		Indian Culture and Science	History/Telugu
		Elementary Statistics	Statistics/Maths/Economics/Commerce
III	02	Health and Hygiene	Zoology/Botany
		Personality Development and Leadership	English/ Any Dept
		Analytical Skills	Maths/Statistics
		Environmental Education	Botany/Zoology/Environmental Sciences/Any Dept.

List of Skill Development Courses along with their Semester-wise allotment with choices. Preferred Teaching Departments are given in the parenthesis.

Sem	No. of Courses	Stream – A (Arts)	Stream – B (Commerce)	Stream – C (Science)
I	01	Tourism Guidance (History) Public Relations (Pol Sci /English)	Secretaryship Insurance Promotion	Electrical Appliances (Physics) Plant Nursery (Botany)
II	02	Journalistic Reporting (English) Survey & Reporting (Economics/History) Social Work Methods (Pol Sci) Performing Arts (Telugu)	Agricultural Marketing Business Communication (English) Advertising Logistics & Supply Chain	Solar Energy (Physics) Fruit & Vegetable Preservation (Botany) Dairy Techniques (Zoology) Food Adulteration (Chemistry)
III	01	Financial Markets (Economics) Disaster Management (English /Telugu)	Online Business Retailing	Environment Audit (Chemistry) Poultry Farming (Zoology)

ANNEXURE - I CBCS CURRICULAR FRAMEWORK (2020 - 21 ONWARDS) - BACHELOR OF ARTS

Subjects		SEM I		SEM II		SEM III		SEM IV		SEM V		SEM VI			
		Hrs/W	Credits	Hrs/W	Credits	Hrs/W	Credits	Hrs/W	Credits	Hrs/W	Credits	Hrs/W	Credits		
Languages															
English		4	3	4	3	4	3								
Language (H/T/S)		4	3	4	3	4	3								
Life Skill Courses		2	2	2	2	2+2	2+2								
Skill Development Courses		2	2	2+2	2+2	2	2								
Core Papers															
Major 1	Core 1,2,3,& 4	5	4	5	4	5	4	5	4			THIRD PHASE of APPRENTICESHIP Entire 5th / 6th Semester		FIRST and SECOND PHASES (2 spells) of APPRENTICESHIP between 1st and 2nd year and between 2nd and 3rd year (two summer vacations).	
Major 2	Core 1,2,3,& 4	5	4	5	4	5	4	5	4						
Major 3	Core 1,2,3,& 4	5	4	5	4	5	4	5	4						
Major 1	Core -5							5	4						
Major 2	Core -5							5	4						
Major 1	Skill Enhancement Core Courses 6 & 7									5	4				
										5	4				
Major 2	Skill Enhancement Core Courses 6 & 7									5	4				
										5	4				
Major 2	Skill Enhancement Core Courses 6 & 7									5	4				
										5	4				
Hrs/W (Academic Credits)		27	22	29	24	29	24	30	24	30	24	0	12	4	4
Project Work															
Extension Activities (Non Academic Credits)															
NCC/NSS/Sports/Extra Curricular									2						
Yoga							1		1						
Extra Credits															
Hrs/W (Total Credits)		27	22	29	24	29	25	30	27	30	24	0	12	4	4

ANNEXURE - II CBCS CURRICULAR FRAMEWORK (2020 - 21 ONWARDS) - BACHELOR OF SCIENCES

Subjects		SEM I		SEM II		SEM III		SEM IV		SEM V		SEM VI			
		Hrs/W	Credits	Hrs/W	Credits	Hrs/W	Credits	Hrs/W	Credits	Hrs/W	Credits	Hrs/W	Credits		
Languages															
English		4	3	4	3	4	3								
Language (H/T/S)		4	3	4	3	4	3								
Life Skill Courses		2	2	2	2	2+2	2+2								
Skill Development Courses		2	2	2+2	2+2	2	2								
Major 1	Core 1,2,3,& 4	4+2	4 + 1	4+2	4 + 1	4+2	4 + 1	4+2	4 + 1			THIRD PHASE of APPRENTICESHIP Entire 5th / 6th Semester		FIRST and SECOND PHASES (2 spells) of APPRENTICESHIP between 1st and 2nd year and between 2nd and 3rd year (two summer vacations).	
Major 2	Core 1,2,3,& 4	4+2	4 + 1	4+2	4 + 1	4+2	4 + 1	4+2	4 + 1						
Major 3	Core 1,2,3,& 4	4+2	4 + 1	4+2	4 + 1	4+2	4 + 1	4+2	4 + 1						
Major 1	Core -5							4+2	4 + 1						
Major 2	Core -5							4+2	4 + 1						
Major 3	Core -5							4+2	4 + 1						
Major 1	Skill Enhancement Courses (6 & 7)									4+2	4 + 1				
Major 2	Skill Enhancement Courses (6 & 7)									4+2	4 + 1				
Major 3	Skill Enhancement Courses (6 & 7)									4+2	4 + 1				
Major 3	Skill Enhancement Courses (6 & 7)									4+2	4 + 1				
Hrs/W (Academic Credits)		30	25	32	27	32	27	36	30	36	30		12	4	4
Project Work															
Extension Activities (Non															
NCC/NSS/Sports/Extra Curricular									2						
Yoga							1		1						
Extra Credits															
Hrs/W (Total Credits)		30	25	32	27	32	28	36	33	36	30		12	4	4

ANNEXURE - III CBCS CURRICULAR FRAMEWORK (2020 - 21 ONWARDS) - B.Com., BBA, BCA etc.															
Subjects		SEM I		SEM II		SEM III		SEM IV		SEM V		SEM VI			
		Hrs/W	Credits	Hrs/W	Credits	Hrs/W	Credits	Hrs/W	Credits	Hrs/W	Credits	Hrs/W	Credits		
Languages															
English		4	3	4	3	4	3								
Language (H/T/S)		4	3	4	3	4	3								
Life Skill Courses		2	2	2	2	2+2	2+2								
Skill Development Courses		2	2	2+2	2+2	2	2								
Core Courses***															
Core		5	4	5	4	5	4	5	4			THIRD PHASE of APPRENTICESHIP Entire 5th / 6th Semester		FIRST and SECOND PHASES (2 spells) of APPRENTICESHIP between 1st and 2nd year and between 2nd and 3rd year (two summer vacations).	
Core		5	4	5	4	5	4	5	4						
Core		5	4	5	4	5	4	5	4						
Core								5	4						
Core								5	4						
Core								5	4						
(Domain Related) Skill Enhancement Courses**** (SECs)										5	4				
										5	4				
										5	4				
										5	4				
										5	4				
Hrs/W (Academic Credits)		27	22	29	24	29	24	30	24	30	24	0	12	4	4
Project Work															
Extension Activities															
NCC/NSS/Sports/Extra Curricular									2						
Yoga							1		1						
Extra Credits															
Hrs/W (Total Credits)		27	22	29	24	29	25	30	27	30	24	0	12	4	4

A.P. State Council of Higher Education
Revised Common Framework of CBCS for Colleges in Andhra Pradesh
w.e.f..2015-16 (Revised in April, 2016)

Table-1: B.A. / B.Com SEMESTER - I

Sno	Course	Total Marks	Mid Sem Exam*	Sem End Exam	Teaching Hours	Credits
1	First Language (Tel/Hin/Urdu/Sans...)	100	25	75	4	3
2	Second Language English	100	25	75	4	3
3	<i>Foundation Course – 1</i> Human Values & Professional Ethics	50	0	50	2	2
4	<i>Foundation Course -2</i> Environmental Studies	50	0	50	2	2
5	DSC 1 Paper -1 (Core)	100	25	75	5	4
6	DSC 2 Paper -1 (Core)	100	25	75	5	4
7	DSC 3 Paper -1 (Core)	100	25	75	5	4
	Total	600	-	-	27	22

#DSC: Domain (Discipline/Subject) Specific Course (Paper),
Foundation Course: value or skill related

*At the college (The marks split between Formal Test and Co-curricular activities may be decided by the University concerned).

**Syllabus size shall be in accordance with the number of teaching hours

Table-2: B.A. / B.Com SEMESTER - II

Sno	Course	Total Marks	Mid Sem Exam	Sem End Exam	Teaching Hours	Credits
1	First Language (Tel/Hin/Urdu/Sans...)	100	25	75	4	3
2	Second Language English	100	25	75	4	3
3	<i>Foundation course – 3</i> ICT - I	50	0	50	2	2
4	<i>Foundation course – 4</i> CSS – I	50	0	50	2	2
5	DSC 1 Paper -2 (Core)	100	25	75	5	4
6	DSC 2 Paper -2 (Core)	100	25	75	5	4
7	DSC 3 Paper -2 (Core)	100	25	75	5	4
	Total	600	-	-	27	22

Table-3: B.A. / B.Com SEMESTER - III

Sno	Course	Total Marks	Mid Sem Exam	Sem End Exam	Teaching Hours	Credits
1	First Language (Tel/Hin/Urdu/Sans...)	100	25	75	4	3
2	Second Language English	100	25	75	4	3
3	Foundation Course - 5 ICT – 2	50	0	50	2	2
4	Foundation course - 6 CSS – 2	50	0	50	2	2
5	DSC 1 Paper -3 (Core)	100	25	75	5	4
6	DSC 2 Paper -3 (Core)	100	25	75	5	4
7	DSC 3 Paper -3 (Core)	100	25	75	5	4
	Total	600	-	-	27	22

Table-4: B.A. / B.Com SEMESTER - IV

Sno	Course	Total Marks	Mid Sem Exam*	Sem End Exam	Teaching Hours**	Credits
1	Foundation Course – 7 CSS – 3	50	0	50	2	2
2	Foundation Course – 8 Analytical Skills	50	0	50	2	2
3	Foundation Course – 9 Entrepreneurship	50	0	50	2	2
4	Foundation course – 10 Leadership Education	50	0	50	2	2
5	DSC 1 Paper -4 (Core)	100	25	75	5	4
6	DSC 2 Paper -4 (Core)	100	25	75	5	4
7	DSC 3 Paper -4 (Core)	100	25	75	5	4
	Total	500	-	-	23	20

*Analytical Skills: To be taught by Maths/Stat Teachers (may be partly by English Teachers)

Entrepreneurship: To be taught by Commerce Teachers

Leadership Education: To be taught by Telugu Teachers

Table-5: B.A. / B.Com SEMESTER - V

Sno	Course	Total Marks	Mid Sem Exam	Sem End Exam	Teaching Hours	Credits
1	DSC 1 Paper -5 (Core)	100	25	75	5	4
2	DSC 2 Paper -5 (Core)	100	25	75	5	4
3	DSC 3 Paper -5 (Core)	100	25	75	5	4
4	DSC 1 Paper -6 (Core)	100	25	75	5	4
5	DSC 2 Paper -6 (Core)	100	25	75	5	4
6	DSC 3 Paper -6 (Core)	100	25	75	5	4
	Total	600	-	-	30	24

*Sem-I to V: All core papers in Domain Subjects

Table-6: B.A. / B.Com SEMESTER – VI

Sno	Course	Total Marks	Mid Sem Exam	Sem End Exam	Teaching Hours	Credits
1	Elective -1: DSC 1, Paper -7	100	25	75	5	4
2	Elective -1: DSC 2, Paper -7	100	25	75	5	4
3	Elective -1: DSC 3, Paper -7	100	25	75	5	4
4	Elective -2: DSC 1, Paper -8 (Applied/Inter-domain/Gen Elec)	100	25	75	5	4
5	Elective -2: DSC 2, Paper -8 (Applied/Inter-domain/Gen Elec)	100	25	75	5	4
6	Elective -2: DSC 3, Paper -8 (Applied/Inter-domain/Gen Elec)	100	25	75	5	4
	Total	600	-	-	30	24

***7th** paper of each of the domain specific subjects (1st paper of semester VI) will be a domain related Elective. More than one Elective may be offered giving choice to students. The Electives may be of Domain specific applied or advanced (specialization) in nature. The number of Electives may be decided (along with the syllabus) by the University concerned keeping the feasibility of conduct of University examinations in view.

**** Applied Elective:** It is desirable that around 25% of syllabus is taught by field experts. The college has to make such an arrangement.

***8th** paper of each of the domain specific subjects (2nd paper of semester VI) will also be an Elective. The Electives may be of Inter-domain Clusters^{**} - each Cluster having three papers with or without project work or General in nature. The number of Clusters may be decided (along with the syllabus) by the University concerned keeping the feasibility of conduct of University examinations in view. It is desirable that around 25% of syllabus is taught by field experts.

****Cluster:** In the last semester, for paper-8, each domain subject has one elective totaling three papers for each student. Electives may be given as Clusters of three papers each for each subject. A student can opt for all the three papers of the same subject (cluster or stream) including or excluding project work for a wider learning experience. The student will not study the other two domain subjects for paper-8.

Total Credits for BA/B.Com Courses: 134

A.P. State Council of Higher Education
Revised Common Framework of CBCS for Colleges in Andhra Pradesh
w.e.f..2015-16 (Revised in April, 2016)

Table-1: B.A. / B.Com SEMESTER - I

Sno	Course	Total Marks	Mid Sem Exam*	Sem End Exam	Teaching Hours	Credits
1	First Language (Tel/Hin/Urdu/Sans...)	100	25	75	4	3
2	Second Language English	100	25	75	4	3
3	<i>Foundation Course – 1</i> Human Values & Professional Ethics	50	0	50	2	2
4	<i>Foundation Course -2</i> Environmental Studies	50	0	50	2	2
5	DSC 1 Paper -1 (Core)	100	25	75	5	4
6	DSC 2 Paper -1 (Core)	100	25	75	5	4
7	DSC 3 Paper -1 (Core)	100	25	75	5	4
	Total	600	-	-	27	22

#DSC: Domain (Discipline/Subject) Specific Course (Paper),
Foundation Course: value or skill related

*At the college (The marks split between Formal Test and Co-curricular activities may be decided by the University concerned).

**Syllabus size shall be in accordance with the number of teaching hours

Table-2: B.A. / B.Com SEMESTER - II

Sno	Course	Total Marks	Mid Sem Exam	Sem End Exam	Teaching Hours	Credits
1	First Language (Tel/Hin/Urdu/Sans...)	100	25	75	4	3
2	Second Language English	100	25	75	4	3
3	<i>Foundation course – 3</i> ICT - I	50	0	50	2	2
4	<i>Foundation course – 4</i> CSS – I	50	0	50	2	2
5	DSC 1 Paper -2 (Core)	100	25	75	5	4
6	DSC 2 Paper -2 (Core)	100	25	75	5	4
7	DSC 3 Paper -2 (Core)	100	25	75	5	4
	Total	600	-	-	27	22

Table-3: B.A. / B.Com SEMESTER - III

Sno	Course	Total Marks	Mid Sem Exam	Sem End Exam	Teaching Hours	Credits
1	First Language (Tel/Hin/Urdu/Sans...)	100	25	75	4	3
2	Second Language English	100	25	75	4	3
3	Foundation Course - 5 ICT – 2	50	0	50	2	2
4	Foundation course - 6 CSS – 2	50	0	50	2	2
5	DSC 1 Paper -3 (Core)	100	25	75	5	4
6	DSC 2 Paper -3 (Core)	100	25	75	5	4
7	DSC 3 Paper -3 (Core)	100	25	75	5	4
	Total	600	-	-	27	22

Table-4: B.A. / B.Com SEMESTER - IV

Sno	Course	Total Marks	Mid Sem Exam*	Sem End Exam	Teaching Hours**	Credits
1	Foundation Course – 7 CSS – 3	50	0	50	2	2
2	Foundation Course – 8 Analytical Skills	50	0	50	2	2
3	Foundation Course – 9 Entrepreneurship	50	0	50	2	2
4	Foundation course – 10 Leadership Education	50	0	50	2	2
5	DSC 1 Paper -4 (Core)	100	25	75	5	4
6	DSC 2 Paper -4 (Core)	100	25	75	5	4
7	DSC 3 Paper -4 (Core)	100	25	75	5	4
	Total	500	-	-	23	20

*Analytical Skills: To be taught by Maths/Stat Teachers (may be partly by English Teachers)

Entrepreneurship: To be taught by Commerce Teachers

Leadership Education: To be taught by Telugu Teachers

Table-5: B.A. / B.Com SEMESTER - V

Sno	Course	Total Marks	Mid Sem Exam	Sem End Exam	Teaching Hours	Credits
1	DSC 1 Paper -5 (Core)	100	25	75	5	4
2	DSC 2 Paper -5 (Core)	100	25	75	5	4
3	DSC 3 Paper -5 (Core)	100	25	75	5	4
4	DSC 1 Paper -6 (Core)	100	25	75	5	4
5	DSC 2 Paper -6 (Core)	100	25	75	5	4
6	DSC 3 Paper -6 (Core)	100	25	75	5	4
	Total	600	-	-	30	24

*Sem-I to V: All core papers in Domain Subjects

Table-6: B.A. / B.Com SEMESTER – VI

Sno	Course	Total Marks	Mid Sem Exam	Sem End Exam	Teaching Hours	Credits
1	Elective -1: DSC 1, Paper -7	100	25	75	5	4
2	Elective -1: DSC 2, Paper -7	100	25	75	5	4
3	Elective -1: DSC 3, Paper -7	100	25	75	5	4
4	Elective -2: DSC 1, Paper -8 (Applied/Inter-domain/Gen Elec)	100	25	75	5	4
5	Elective -2: DSC 2, Paper -8 (Applied/Inter-domain/Gen Elec)	100	25	75	5	4
6	Elective -2: DSC 3, Paper -8 (Applied/Inter-domain/Gen Elec)	100	25	75	5	4
	Total	600	-	-	30	24

*7th paper of each of the domain specific subjects (1st paper of semester VI) will be a domain related Elective. More than one Elective may be offered giving choice to students. The Electives may be of Domain specific applied or advanced (specialization) in nature. The number of Electives may be decided (along with the syllabus) by the University concerned keeping the feasibility of conduct of University examinations in view.

** Applied Elective: It is desirable that around 25% of syllabus is taught by field experts. The college has to make such an arrangement.

*8th paper of each of the domain specific subjects (2nd paper of semester VI) will also be an Elective. The Electives may be of Inter-domain Clusters** - each Cluster having three papers with or without project work or General in nature. The number of Clusters may be decided (along with the syllabus) by the University concerned keeping the feasibility of conduct of University examinations in view. It is desirable that around 25% of syllabus is taught by field experts.

**Cluster: In the last semester, for paper-8, each domain subject has one elective totaling three papers for each student. Electives may be given as Clusters of three papers each for each subject. A student can opt for all the three papers of the same subject (cluster or stream) including or excluding project work for a wider learning experience. The student will not study the other two domain subjects for paper-8.

Total Credits for BA/B.Com Courses: 134

SCIM GOVERNMENT DEGREE COLLEGE TANUKU TIME TABLE FOR THE ACADEMIC YEAR 2022-23(ODD SEMESTER I,III &V)														
MONDAY								TUESDAY						
PROGRAM	10.00-11.00	11.00-12.00	12.00-1.00	2.00-3.00	3.00-4.00	4.00-5.00		PROGRAM	10.00-11.00	11.00-12.00	12.00-1.00	2.00-3.00	3.00-4.00	4.00-5.00
III BA HEP	POL-V(A) NVV	HIS-V(A) VSP	ECO-V(A) BS	ECO-V(A) KJB	HIS-V(B) VSP	JKC		III BA HEP	HIS-V(A) VSP	POL-V(B) NVV	ECO-V(A) BS	ECO-V(B) KJB	HIS-V(B) VSP	LIBRARY
III BA HECA	Comp.Appls V(B) MR	HIS-V(A) VSP	ECO-V(A) KJB	ECO-V(A) BS	HIS-V(B) VSP	LIBRARY		III BA HECA	HIS-V(A) VSP	Comp.Appls V(A)-GVK	ECO-V(B) KJB	ECO-V(A) BS	HIS-V(B) VSP	S/C/E
II B.A HEP	HIS-VSP	POL- NVV	TEL-DKML	ENG-RCN	ECO-KJB	PDL-VSP		II B.A HEP	ENG-RCN	ECO-KJB	DM-PRKR	HIS-VSP	TEL-DKML	PDL-VSP
II B.A HECA	HIS-VSP	Comp.Appls-GVK	TEL-DKML	ENG-RCN	ECO-KJB	PDL-VSP		II B.A HECA	ENG-RCN	ECO-KJB	DM-PRKR	HIS-VSP	TEL-DKML	PDL-VSP
I B.A HEP	ENG-KSK	ECO-BS	POL-NVV	HIS-VSP	HVPE-DKML	JKC		I B.A HEP	POL-NVV	TEL-DKML	HIS-VSP	POL-NVV	JKC	LIBRARY
I B.A HECA	ENG-KSK	ECO-KJB	Comp.Appls-GVK	HIS-VSP	HVPE-DKML	LIBRARY		I B.A HECA	Comp.Appls-GVK	TEL-DKML	HIS-VSP	COMPUTER APPLICTNS PRACTICALS/MR/GVK		
III B.Com General	CB-GIK	RFC-OARK	COST ACC-AMDC	GST-GIK	CG-OARK	S/C/E		III B.Com GEN	CB-GIK	GST-GIK	CG-OARK	RFC-OARK	COST-AMDC	NSS
II B.Com Geeneral	BS-OARK	DM-DKML	Adv.Acc-GIK	Marketing-AMDC	TEL-BSLP	PDL-AMDC		II B.Com GEN	BS-OARK	AA-AMDC	MARKETING-AMDC	TEL-BSLP	ENG-RCN	DM-DKML
II B.Com Computer Application	BS-OARK	DM-DKML	Adv.Acc-GIK	Comp.Appls	TEL-BSLP	PDL-AMDC		II B.Com CA	BS-OARK	AA-AMDC	Comp.Appls	TEL-BSLP	ENG-KSK	DM-DKML
IIB.Com Taxation	BS-OARK	DM-DKML	Adv.Acc-GIK	IT-GIK	TEL-BSLP	PDL-AMDC		IIB.Com TAX	BS-OARK	AA-AMDC	IT-GIK	TEL-BSLP	ENG-KSK	DM-DKML
I B.Com General	BOM-AMDC	Business Env.-KJB	FA-OARK	TEL-DKML	ENG-RCN	BE-KJB		I B.Com GEN	BE-KJB	FA-OARK	TEL-DKML	ENG-RCN	NSS	LIBRARY
I B.Com Computer Application	BOM-AMDC	Comp.Appls-GVK	FA-OARK	TEL-BSLP	ENG-KSK	BE-KJB		I B.Com COMP	Comp.Appls-GVK	FA-OARK	TEL-BSLP	ENG-KSK	JKC	S/C/E
I B.Com Taxation	BOM-AMDC	Business Env.-KJB	FA-OARK	TEL-BSLP	ENG-KSK	BE-BS		I B.Com TAX	BE-BS	FA-OARK	TEL-BSLP	ENG-KSK	LIBRARY	NSS
III B.Sc MPC	CHEM V(A)-KVR	MAT V(A)-RSMB	PHY V(A)-KN	MAT V(B)-GC	MAT V(B)-GC	NSS		III B.Sc MPC	PHY V(B)-CHSS	CHEM V(B)-MVR	MAT V(B)-GC	MAT V(A)-RSM	MAT V(A)-RSM	JKC
III B.Sc MPE	Electronics V(A) KNKR	MAT V(A)-RSMB	PHY V(A)-KN	MAT V(B)-GC	MAT V(B)-GC	JKC		III B.Sc MPE	PHY V(B)-CHSS	ELEV(B)-KNKR	MAT V(B)-GC	MAT V(A)-RSM	MAT V(A)-RSM	LIBRARY
III B.Sc MPCs	Computer Science-MR	MAT V(B)-GC	PHY V(A)-PRKR	MAT V(A)-RSMB	MAT V(A)-RSMB	LIBRARY		III B.Sc MPCs	PHY V(B)-MRR	CSC V(A)-GVK	MAT V(A)-RSMB	MAT V(B)-GC	MAT V(B)-GC	S/C/E
III B.Sc BZC	CHEM V(A)-KMYR	BOT V(A)-CHD	ZOO V(A)-NBR	CHEMISTRY V(A)PRACTICALS-KVR				III B.Sc BZC	ZOO-NBR	CHEM-KP	BOT V(B)-PSR	ZOOLOGY PRACTICALS V(A)-KNB		

III B.Sc MbBC	CHEM V(A)-KP	BOT V(A)-PSR	MIB V(A) UR	CHEMISTRY V(A) PRACTICALS-MYR		
II B.Sc MPC	TEL-BSLP	CHEM-KVR	ENG-KSK	PHY-CHEK	EE-CHD	AS-RSMB
II B.Sc MECs	TEL-BSLP	Computer Science-GVK	ENG-KSK	Electronics-KNKR	EE-CHD	AS-RSMB
II B.Sc MPCs	TEL-DKML	Computer Science-GVK	ENG-RCN	PHY-MRR	EE-CHD	AS-RSMB
II B.Sc BZC	TEL-DKML	CHEM-PDK	ENG-RCN	ZOO-NBR	EE-CHD	AS-RSMB
II B.Sc MbBC	TEL-DKML	CHEM-PDK	ENG-KSK	MB-UR	EE-CHD	AS-RSMB
I B.Sc MPC	MAT-GC	PHY-KN	CHEM-KP	CHEMISTRY PRACTICALS-KP&PDK		
I B.SC MECS	MAT-RSMB	Electronics-KNKR	ENG-KSK	COMPUTER SCIENCE PRACTICALS-MR&GVK		
I B.Sc MPCs	MAT-RSMB	PHY-CHEK	Computer Science-MR	PHYSICS PRACTICALS KN,CHSS&PRKR		
I B.Sc MCCs	MAT-GC	Chemistry-KVR	Computer Science-MR	COMPUTER SCIENCE PRACTICALS-MR&GVK		
I B.Sc BZC	BOT-CHD	ZOO-NBR	CHEM-PDK	BOTANY PRACTICALS		
I B.Sc MbBC	BOT-PSR	MB-UR	CHEM-MYR	BOTANY PRACTI CALS		
WEDNESDAY						
PROGRAM	10.00-11.00	11.00-12.00	12.00-1.00	2.00-3.00	3.00-4.00	4.00-5.00
III BA HEP	ECO V(A)-BS	HISV(A)-VSP	POL V(A)-NVV	HISV(B)-VSP	ECO V(B)-KJB	POL V(B)-NVV
III BA HECA	ECO V(B)-KJB	HISV(A)-VSP	CAC V(B)-MR	HISV(B)-VSP	ECO V(A)-BS	NSS
II B.A HEP	POL-NVV	ENG-RCN	DM-CHSS	POL-NVV	NSS	JKC
II B.A HECA	Comp.Appls-GVK	ENG-RCN	DM-CHSS	COMPUTER APPLICATIONS PRACTICALS		
I B.A HEP	HIS-VSP	ECO-BS	HVPE-DKML	TEL-DKML	ENG-KSK	TG-VSP
I B.A HECA	HIS-VSP	ECO-KJB	HVPE-DKML	TEL-BSLP	ENG-KSK	TG-VSP

III B.Sc MbBC	MB-UR	CHEM-KVR	BOT V(A)-CHD	MICRO BIOLOGY PRACTICALS -V(A)-UR		
II B.Sc MPC	MAT-GC	PHY-CHE	DM-CHSS	CHEMISTRY PRACTICALS-KVR/MYR		
II B.Sc MPE	MAT-RSMB	PHY-MRR	DM-CHSS	PHYSICS PRACTICALS-CHSS/PRKR		
II B.Sc MPCs	MAT-RSMB	PHY-MRR	DM-CHSS	PHYSICS PRACTICALS-CHSS/PRKR		
II B.Sc BZC	BOT-PSR	ZOO-NBR	DM-CHSS	BOTANY PRACTICALS-PSR		
II B.Sc MbBC	BOT-CHD	MIB-UR	DM-CHSS	BOTANY PRACTICALS-CHD		
I B.Sc MPC	CHEM-KP	HVPE-BSLP	ENG-RCN	PHYSICS PRACTICALS-CHE/KN/MRR		
I B.Sc MPCs	CSC-MR	HVPE-BSLP	ENG-KSK	COMPUTER SCIENCE PRACTICALS-MR/GVK		
I B.Sc MECS	CSC-MR	HVPE-BSLP	ENG-RCN	ELECTRONICS PRACTICALS-KKR		
I B.Sc MCCs	CSC-MR	HVPE-BSLP	ENG-KSK			
I B.Sc BZC	CHEM-PDK	HVPE-BSLP	ENG-KSK	CHEMISTRY PRACTICALS-KP		
I B.Sc MbBC	CHEM-MYR	HVPE-BSLP	ENG-RCN	CHEMISTRY PRACTICALS-PDK		
THURSDAY						
PROGRAM	10.00-11.00	11.00-12.00	12.00-1.00	2.00-3.00	3.00-4.00	4.00-5.00
III BA HEP	POL V(B)-NVV	HISV(A)-VSP	ECO V(A)-BS	POL V(A)-NVV		NSS
III BA HECA	CA V(A)-GVK	HISV(A)-VSP	ECO V(B)-KJB	COMPUTER APPLICATIONS PRACTICALS-MR/GVK		
II B.A HEP	TEL-DKML	POL-NVV	EE-PSR	HIS-VSP	ECO-KJB	LIBRARY
II B.A HECA	TEL-DKML	Comp.Appls V(A)-GVK	EE-PSR	HIS-VSP	ECO-KJB	S/C/E
I B.A HEP	HIS-VSP	ECO-BS	TG-VSP	ENG-KSK	TEL-DKML	NSS
I B.A HECA	HIS-VSP	ECO-KJB	TG-VSP	ENG-KSK	TEL-BSLP	JKC

III B.Com General	COST-AMDC	CB-GIK	CG-OARK	GST-GIK	BL-AMDC	JKC
II B.Com General	AA-GIK	ENG-RCN	EE-CHD	MARKETING-AMDC	TEL-BSLP	PDL-AMDC
II B.Com Computer Applications	AA-GIK	ENG-KSK	EE-CHD	Comp.Appls	TEL-	PDL-AMDC
II B.Com Taxation	AA-GIK	ENG-KSK	EE-CHD	IT-GIK	TEL-	PDL-AMDC
I B.Com General	FA-OARK	BOM-AMDC	HVPE-GIK	ENG-RCN	NSS	S/C/E
I B.Com Computer Applications	FA-OARK	BOM-AMDC	HVPE-GIK	ENG-KSK	JKC	NSS
I B.Com Taxation	FA-OARK	BOM-AMDC	HVPE-GIK	ENG-KSK	LIBRARY	JKC
III B.Sc MPC	MAT V(B)-GC	PHY V(A)-KN	CHEM V(A)-KVR	CHEMISTRY PRACTICALS-V(A)-KVR/MYR		
III B.Sc MPE	MAT V(B)-GC	PHY V(A)-KN	ELE V(A)-KNKR	PHYSICS PRACTICALS-CHE ,PRKR		
III B.Sc MPCs	MAT V(A)-RSMB	PHY V(A) -PRKR	CS V(B)-MR	PHYSICS PRACTICALS CHE ,PRKR		
III B.Sc BZC	ZOO V(A)-NBR	BOT V(A)-CHD	CHEM V(A)-MYR	BOTANY V(B) PRACTICALS-PSR		
III B.Sc MbBC	MB-V(A)-UR	BOT V(B)-PSR	CHEM V(A)-KP	BOTANY V(A) PRACTICALS-CHD		
II B.Sc MPC	CHEM-KVR	MAT-GC	TEL-BSLP	PHYSICS PRACTICALS-KN,MRR,CHSS		
II B.Sc MECs	CS-GVK	MAT-RSMB	TEL-BSLP	ELECTRONICS PRACTICALS-KNKR		
II B.Sc MPCs	CS-GVK	MAT-RSMB	TEL-BSLP	COMPUTER SCIENCE PRACTICALS-GVK,MR		
II B.Sc BZC	CHE-PDK	ZOO-NBR	TEL-BSLP	CHEMISTRY PRACTICALS-PDK		
II B.Sc MbBC	CHEM-PDK	MB-UR	TEL-BSLP	CHEMISTRY PRACTICALS-KP		
I B.Sc MPC	PHY-KN	TEL-DKML	E.A-PRKR	MAT-GC		NSS
I B.Sc MECs	ELE-KKR	TEL-DKML	E.A-PRKR	MAT-RSMB		JKC
I B.Sc MPCs	PHY-CHE	TEL-BSLP	E.A-PRKR	MAT-RSMB		LIBRARY
I B.Sc MCCs	Chemistry-KP	TEL-BSLP	E.A-PRKR	MAT-GC	MAT-GC	
I B.Sc BZC	BOT-CHD	TEL-BSLP	PN-PSR	ZOOLOGY PRACTICALS-NBR		

III B.Com GEN	COST-AMDC	CB-JIK	RFC-OARK	GST-GIK	PROJECT WORK-AMDC	PROJECT WORK-AMDC
II B.Com GEN	ENG-RCN	BS-OARK	AA-GIK	MARKETING-AMDC	LIBRARY	S/C/E
II B.Com Computer Applications	ENG-KSK	BS-OARK	AA-GIK	Comp.Appls		
II B.Com Taxation	ENG-KSK	BS-OARK	AA-GIK	IT-GIK		
I B.Com GEN	FA-OARK	BE-KJB	TEL-DKML	TG-KJB	BOM-AMDC	HVPE-GIK
I B.Com COMP	FA-OARK	CAC-GVK	TEL-BSLP	TG-KJB	BOM-AMDC	HVPE-GIK
I B.Com TAX	FA-OARK	BE-BS	TEL-BSLP	TG-KJB	BOM-AMDC	HVPE-GIK
III B.Sc MPC	CHEM V(B)-MYR	PHY V(B)-CHSS	MAT V(A)-RSMB	PHYSICS PRACTICALS-CHE/KN/PRKR		
III B.Sc MPE	ELE V(B) -KR	PHY V(B)-CHSS	MAT V(A)-RSMB	ELECTRONICS V(A) PRACTICALS-KNKR		
III B.Sc MPCs	CSC V(A)-GVK	PHY V(B)-MRR	MAT V(B)-GC	COMPUTER SCIENCE PRACTICALS-MRR/GVK		
III B.Sc BZC	CHEM V(B)-KP	BOT V(B)-PSR	ZOO V(B)-KNB	BOTANY PRACTICALS V(A)-CHD		
III B.Sc MbBC	CHEM V(B)-KVR	BOT V(A)-CHD	MB V(B)-UR	BOTANY PRACTICALS V(B)-PSR		
II B.Sc MPC	PHY-CHE	CHEM-KVR	ENG-KSK	MAT-GC		NSS
II B.Sc MECs	ELE-KKR	CSC-GVK	ENG-KSK	MAT-RSMB		ELE-KKR
II B.Sc MPCs	PHY-MRR	CSC-GVK	ENG-RCN	MAT-RSMB		LIBRARY
II B.Sc BZC	BOT-PSR	CHEM-PDK	ENG-RCN	ZOOLOGY PRACTICALS-KNB		
II B.Sc MbBC	BOT-CHD	CHEM-PDK	ENG-KSK	MICRO BIOLOGY PRACTICALS-UR		
I B.Sc MPC	MAT-GC	HVPE-BSLP	E.A-PRKR	TEL-DKML	ENG-RCN	
I B.Sc MECs	MAT-RSMB	HVPE-BSLP	E.A-PRKR	TEL-DKML	ENG-RCN	
I B.Sc MPCs	MAT-RSMB	HVPE-BSLP	E.A-PRKR	TEL-BSLP	ENG-KSK	
I B.Sc MCCs	MAT-GC	HVPE-BSLP	E.A-PRKR	TEL-BSLP	ENG-KSK	
I B.Sc BZC	ZOO-KNB	HVPE-BSLP	PN-PSR	TEL-BSLP	ENG-KSK	

I B.Sc MbBC	BOT-PSR	TEL-DKML	PN-PSR	MICRO BIOLOGY PRACTICALS-UR		
FRIDAY						
PROGRAM	10.00-11.00	11.00-12.00	12.00-1.00	2.00-3.00	3.00-4.00	4.00-5.00
III BA HEP	HIS V(B)-VSP	ECO V(B)-KJB	POL V(A)-NVV	POL V(B)-NVV		JKC
III BA HECA	HIS V(B)-VSP	ECO V(A)-BS	Comp.Appls V(B)-MR	COMPUTER APPLICATIONS PRACTICALS-MR/GVK		
II B.A HEP	TEL-DKML	ENG-RCN	HIS-VSP	ECO-KJB	JKC	S/C/E
II B.A HECA	TEL-DKML	ENG-RCN	HIS-VSP	ECO-KJB	LIBRARY	NSS
I B.A HEP	ECO-BS	POL-NVV	JKC	ENG-KSK	HIS-VSP	SDC-1
I B.A HECA	ECO-KJB	CAC-MR	LIBRARY	ENG-KSK	HIS-VSP	SDC-1
III B.Com General	CB-GIK	CG-OARK	RFC-OARK	GST-GIK	PROJECT WORK-AMDC	PROJECT WORK-AMDC
II B.Com General	BS-OARK	AA-GIK	EE-CHD	MARKETING-AMDC	S/C/E	NSS
II B.Com Computer Applicastions	BS-OARK	AA-GIK	EE-CHD	Comp.Appls	S/C/E	NSS
II B.Com Taxation	BS-OARK	AA-GIK	EE-CHD	IT-GIK		
I B.Com General	BOM-AMDC	TEL-DKML	TG-KJB	BE-KJB	FA-OARK	JKC
I B.Com Computer Applications	BOM-AMDC	TEL-BSLP	TG-KJB	CAC-GVK	FA-OARK	LIBRARY
I B.Com Taxation	BOM-AMDC	TEL-BSLP	TG-KJB	BE-BS	FA-OARK	S/C/E
III B.Sc MPC	MAT V(B)-GC	PHY V(A)-KN	CHE V(A)-KVR	PHYSICS PRACTICALS-V(B)-MRR/CHSS		
III B.Sc MPE	MAT V(B)-GC	PHY V(A)-KN	ELE V(A)-KNKR	ELECTRONICS V(B)- PRACTICALS-KNKR		
III B.Sc MPCs	MAT V(A)-RSMB	PHY V(A)-PRKR	CSC V(B)-MR	COMPUTER SCIENCE PRACTICALS V(B)-MR/GVK		

I B.Sc MbBC	MB-UR	HVPE-BSLP	PN-PSR	TEL-DKML	ENG-RCN	
SATURDAY						
PROGRAM	10.00-11.00	11.00-12.00	12.00-1.00	2.00-3.00	3.00-4.00	4.00-5.00
III BA HEP	HIS V(A)-VSP	POL V(A)-NVV	ECO V(A)-BS	HIS V(B)-VSP	ECO V(B)-KJB	LIBRARY
III BA HECA	HIS V(A)-VSP	CAC V(A)-GVK	ECO V(B)-KJB	HIS V(B)-VSP	ECO V(A)-BS	S/C/E
II B.A HEP	POL-NVV	HIS-VSP	EE-PSR	ECO-KJB	S/C/E	NSS
II B.A HECA	CAC-GVK	HIS-VSP	EE-PSR	ECO-KJB	NSS	JKC
I B.A HEP	LSC-1-DKML	ECO-BS	TEL-DKML	POL-NVV	JKC	LIBRARY
I B.A HECA	LSC-1-DKML	ECO-KJB	TEL-BSLP	CAC	LIBRARY	S/C/E
III BCOM GEN	PROJECT WORK-AMDC	RFC-OARK	COST-AMDC	BL-AMDC	CG-OARK	NSS
II BCOM GEN	BS-OARK	ENG-RCN	AA-GIK	FC-5	TEL-BSLP	NSS
II B.Com Computer Applications	BS-OARK	ENG-KSK	AA-GIK	FC-5	TEL-BSLP	NSS
II B.Com Taxation	BS-OARK	ENG-KSK	AA-GIK	FC-5	TEL-BSLP	NSS
I BCOM GEN	BE-KJB	BOM-AMDC	LSC-1	ENG-RCN	JKC	LIBRARY
I BCOM COMP	LIBRARY-	BOM-AMDC	LSC-1-DKML	ENG-KSK	COMPUTER APPLI.PRACTICALS-GVK	
I BCOM TAX	BE-BS	BOM-AMDC	LSC-1	ENG-KSK	S/C/E	NSS
III B.Sc MPC	PHY V(B)-CHSS	CHEM V(B)-MYR	MAT V(A)-RSMB	CHEMISTRY PRACTICALS V(B)-MYR/KP		
III B.Sc MPE	PHY V(B)-CHSS	ELE V(B)-KNKR	MAT V(A)-RSMB	PHYSICS PRACTICALS V(B)-CHSS/MRR/PRKR		
III B.Sc MPCs	PHY V(B)-MRR	CSC V(A)-GVK	MAT V(B)-GC	PHYSICS PRACTICALS V(B)-CHSS/MRR/PRKR		

III B.Sc BZC	BOT V(A)-CHD	ZOO V(A)-KNB	CHE V(A)-MYR	CHEMISTRY PRACTICALS V(B)-KP/PDK		
III B.Sc MbBC	BOT V(B)-PSR	MB V(A)-UR	CHE V(A)-KP	CHEMISTRY PRACTICALS V(B)-KVR		
II B.Sc MPC	ENG-KSK	MAT-GC	DM-CHSS	TEL-BSLP	MAT-GC	AS-RSMB
II B.Sc MECs	ENG-KSK	MAT-RSMB	DM-CHSS	TEL-BSLP	MAT-RSMB	AS-RSMB
II B.Sc MPCs	ENG-RCN	MAT-RSMB	DM-CHSS	TEL-DKML	MAT-RSMB	AS-RSMB
II B.Sc BZC	ENG-RCN	BOT-PSR	DM-CHSS	TEL-DKML	ZOO-KNB	AS-RSMB
II B.Sc MbBC	ENG-KSK	BOT-CHD	DM-CHSS	TEL-BSLP	MB-UR	AS-RSMB
I B.Sc MPC	PHY-KN	CHEM-KP	TEL-DKML	MAT-GC	ENG-RCN	
I B.Sc MECs	ELE-KKR	CSC-MR	TEL-DKML	MAT-RSMB	ENG-RCN	
I B.Sc MCCs	CHE-	CSC-MR	TEL-BSLP	MA-GC	ENG-KSK	
I B.Sc MPCs	PHY-CHE	CSC-MR	TEL-BSLP	MAT-RSMB	ENG-KSK	
I B.Sc BZC	ZOO-KNB	CHEM-PDK	TEL-BSLP	BOT-HD	ENG-KSK	
I B.Sc MbBC	MB-UR	CHEM-MYR	TEL-DKML	BOT-PSR	ENG-RCN	

NOTE1 :S/C/E=SPORTS/CULTURAL ACTIVITIES/EXTENSION& EXTRA CURRICULAR ACTIVITIES

NOTE2: LIBRARY=GENERAL LIBRARY,DEPARTMENTAL LIBRARY,E-CLASSES LIKE YOUTUBE,LMS,ETC

III B.Sc BZC	BOT V(B)-PSR	CHEM V(B)-KP	ZOO V(B)-KNB	ZOOOLOGY PRACTICALS V(B)-KNB		
III B.Sc MBBC	BOT V(A)-CHD	CHEM V(B)-KVR	MB V(B)-UR	MICRO BIOLOGY PRACTICALS V(B)-UR		
II B.SC MPC	CHEM-KVR	PHY-CHE	EE-CHD	TEL-BSLP	ENG-KSK	LIBRARY
II B.Sc MECs	LIBRARY	ELE-KKR	EE-CHD	TEL-BSLP	ENG-KSK	NSS
II B.SC MPCs	CSC -GVK	PHY-MRR	EE-CHD	TEL-BSLP	ENG-RCN	NSS
II B.SC BZC	CHEM-PDK	BOT -PSR	EE-CHD	TEL-BSLP	ENG-RCN	JKC
II B.SC MBBC	CHEM-PDK	BOT -CHD	EE-CHD	TEL-BSLP	ENG-KSK	LIBRARY
I B.SC MPC	ENG-RCN	MAT-GC	CHEM-KVR	PHY -KN	TEL-DKML	S/C/E
I B.Sc MPCs	ENG-KSK	MAT-RSMB	CSC-MR	PHY-CHE	TEL-BSLP	NSS
I B.Sc MCCs	ENG-KSK	MAT-GC	CSC-MR	CHE-KP	TEL-BSLP	JKC
I B.Sc MECs	ENG-RCN	MAT-RSMB	CSC-MR	ELE-KKR	TEL-DKML	JKC
I B.Sc BZC	ENG-KSK	ZOO-KNB	CHEM-PDK	BOT-HD	TEL-BSLP	LIBRARY
I B.Sc MbBC	ENG-RCN	MB-UR	CHEM-MYR	BOT-PSR	TEL-DKML	S/C/E

SCIM GOVT COLLEGE,TANUKU							
TIMETABLE FOR EVEN SEMESTER 2022-23							
MONDAY							
S.NO.	PROGRAM	10.00-11.00	11.00-12.00	12.00-01.00	2.00-3.00	3.00-4.00	4.00-5.00
3	II -BA HEP	ECO-IVB-JB	POL.SCIENCE-IVA-NVV	HISTORY-IVA-VSP	POL.SCIENCE-IVA-NVV	ECO-IVA--BS	HISTORY-IVB-VSP
4	II -BA HECA	ECO-IVB-BS	COMP.A-IVA-KSR	HISTORY-IVA-VSP	COMP.A-IVB-KSR	ECO-IVA--JB	HISTORY-IVB-VSP
5	I -BA HEP	ENGLISH-GK	ECO-BS	ICT	S&R	HISTORY-VSP	
6	I -BA HECA	ENGLISH-RCN	ECO-JB	ICT	S&R	HISTORY-VSP	
8	II -BCOM GEN	CA-AMDC	IT-GIK	BL-KRS	AUD-OARK	GST-GIK	
9	II -BCOM COMP	BL-KRS	CA-AMDC	IT-GIK	CMA-AMDC	DBMS-LAB-KSR	
10	II -BCOM TAX	BL-KRS	CA-AMDC	Library	CMA-AMDC	GST-GIK	Assesment-GIK
11	I-BCOM GEN	TELUGU-BSLP	BE-OARK	Banking-AMDC	B.C-RCN	FA-KRS	
12	I-BCOM COMP	TELUGU-DKML	FA-KRS	COMP.A-KSR	B.C-GK	BE-OARK	
19	II B.Sc MPC	PHYSICS-IVA-KN	CHEMISTRY-IVA-KVR	PHYSICS-IVB-CHE	CHEMISTRY-IVB-MYR	MATHS-IVA-GC	MATHS-IVB-RSMB
20	II B.Sc MECs	ELECTRONICS-IVA-GS	COMP.SCIENCE-IVA-MR	ELECTRONICS-IVB-KS	COMP.SCIENCE-IVB-GVK	MATHS-IVA-GC	MATHS-IVB-RSMB
21	II B.Sc MPCs	PHYSICS-IVB-MRR	COMP.SCIENCE-IVA-MR	PHYSICS-IVA-KN	COMP.SCIENCE-IVB-GVK	MATHS-IVA-GC	MATHS-IVB-RSMB
22	II B.Sc BZC	ZOOLOGY-NBR-IVA	CHEMISTRY-IVA-MYR	ZOOLOGY-NBR-IVB	CHEMISTRY-IVB-KP	BOTANY-IVA-PRACTICALS-PSR	
23	II B.Sc MbBC	MICRO BIOLOGY-IVA-PS	CHEMISTRY-IVA-MYR	MICRO BIOLOGY-IVB-PS	CHEMISTRY-IVB-KP	BOTANY-IVA-PRACTICALS-CHD	
25	II BSC MCCs	CHEMISTRY-IVA-KVR	COMP.SCIENCE--IVA-MR	CHEMISTRY-IVB-KP	COMP.SCIENCE-IVB-GVK	MATHS-IVA-GC	MATHS-IVB-RSMB
26	I BSC MECs	MATHS-GC	ELECTRONICS	COMP.SCIENCE-GVK	ICT	ELECTRONICS PRACTICALS	
27	I B.Sc MPCs	MATHS-GC	PHYSICS-CHE	COMP.SCIENCE-GVK	ICT	COMP SCIENCE PRACTICALS-GVK/MR	
28	I B.Sc BZC	BOTANY-CHD	ZOOLOGY-NBR	CHEMISTRY-KP	ICT	CHEMISTRY PRACTICALS-KP	
29	I B.Sc MbBC	BOTANY-PSR	MICRO BIOLOGY-UR	CHEMISTRY-KP	ICT	CHEMISTRY PRACTICALS-KP	
24	I B.Sc MPC	MATHS-GC	PHYSICS-CHE	CHEMISTRY-LBP	ICT	PHYSICS PRACTICALS-CHE	

SCIM GOVT DEGREE COLLEGE,TANUKU							
TIMETABLE FOR EVEN SEMESTER 2022-23							
TUESDAY							
S.NO.	PROGRAM	10.00-11.00	11.00-12.00	12.00-01.00	2.00-3.00	3.00-4.00	4.00-5.00
3	II -BA HEP	POL.SCIENCE-IVA-NVV	HISTORY-IVA-VSP	ECO-IVB--BS	HISTORY-IVB-VSP	ECO-IVA-JB	
4	II -BA HECA	CA -IVA-KSR	HISTORY-IVA-VSP	ECO-IVB--JB	HISTORY-IVB-VSP	ECO-IVA-BS	
5	I -BA HEP	ECO-BS	TELUGU-BSLP	HISTORY-VSP	POL.SCIENCE-NVV	POL.SCIENCE-NVV	
6	I -BA HECA	ECO-JB	TELUGU-DKML	HISTORY-VSP	COMP.APPL-KSR		
8	II -BCOM GEN	CA-AMDC	GST-GIK	CMA-AMDC	BL-KRS	AUD-OARK	
9	II -BCOM COMP	BL-KRS	DBMS-KSR	AUD-OARK	CMA-AMDC	CA-AMDC	
10	II -BCOM TAX	BL-KRS	GST-GIK	AUD-OARK	CMA-AMDC	CA-AMDC	Assesment-GIK
11	I-BCOM GEN	TELUGU-BSLP	FA-KRS	B.C-RCN	ENGLISH-RC	LIBRARY	
12	I-BCOM COMP	TELUGU-DKML	BE-OARK	B.C-GK	ENGLISH-GK	ADVT-KRS	
19	II B.Sc MPC	CHEMISTRY-IVA-KVR	MATHS-IVA-GC	PHYSICS-IVA-KN	MATHS-IVB-RSMB	PHYSICS PRACTICALS-IVA-CHE	
20	II B.Sc MECS	COMP SCI-IVA-MR	MATHS-IVA-GC	ELECTRONICS-IVA-GS	MATHS-IVB-RSMB	COMP.SCI.PRACTICALS-IVA-MR/GVK	
21	II B.Sc MPCs	COMP SCI-IVA-MR	MATHS-IVA-GC	PHYSICS-IVB-MRR	MATHS-IVB-RSMB	COMP.SCI.PRACTICALS-IVA-MR/GVK	
22	II B.Sc BZC	CHEMISTRY-IVA-MYR	BOTANY-IVA-CHD	ZOOLOGY-NBR-IVA	BOTANY-IVB-CHD	CHEMISTRY PRACTICALS-IVA-KVR/LBP	
23	II B.Sc MbBC	CHEMISTRY-IVA-MYR	BOTANY-IVA-PSR	MICRO BIOLOGY-IVA-PS	BOTANY-IVB-CHD	CHEMISTRY PRACTICALS-IVA-KVR/LBP	
25	II BSC MCCs	COMP SCI-IVA-MR	MATHS-IVA-GC	CHEMISTRY-IVA-MYR	MATHS-IVB-RSMB	COMP.SCI.PRACTICALS-IVA-MR/GVK	
26	I BSC MECs	ENGLISH-RCN	COMP SCIENCE-GVK	MATHS-GC	COMP.SCI.PRACTICALS-MR		
27	I B.Sc MPCs	ENGLISH-GK	COMP SCIENCE-GVK	MATHS-GC	PHYSICS PRACTICALS-MRR		
28	I B.Sc BZC	ENGLISH-GK	CHEMISTRY-KP	Library	ZOOLOGY-NBR PRACTIALS-KNBR		
29	I B.Sc MbBC	ENGLISH-RCN	CHEMISTRY-KP	Library	MICROBIOLOGY PRACTIALS-UR		
24	I B.Sc MPC	ENGLISH-RCN	CHEMISTRY-LBP	MATHS-GC	CHEMISTRY PRACTICALS-LBP		

SCIM GOVT DEGREE COLLEGE,TANUKU							
TIMETABLE FOR EVEN SEMESTER 2022-23							
WEDNESDAY							
S.NO.	PROGRAM	10.00-11.00	11.00-12.00	12.00-01.00	2.00-3.00	3.00-4.00	4.00-5.00
3	II -BA HEP	HISTORY-IVA-VSP	POL.SCIENCE-IVA-NVV	HISTORY-IVB-VSP	POL.SCIENCE-IVA-NVV	LIBRARY	
4	II -BA HECA	HISTORY-IVA-VSP	COMP.IVA-KSR	HISTORY-IVB-VSP	CA-LAB-KSR		
5	I -BA HEP	TELUGU-BSLP	ECO-BS	POL.SCIENCE-NVV	HISTORY-VSP	ENGLISH-GK	ICT
6	I -BA HECA	TELUGU-DKML	ECO-JB	COMP.APPL-KSR	HISTORY-VSP	ENGLISH-RCN	ICT
8	II -BCOM GEN	GST-GIK	IT-GIK	CA-AMDC	BL-KRS	CMA-AMDC	
9	II -BCOM COMP	DBMS-KSR	BL-KRS	IT-GIK	CA-AMDC	AUD-OARK	
10	II -BCOM TAX	GST-GIK	BL-KRS	LIBRARY	CA-AMDC	AUD-OARK	Assesment-GIK
11	I-BCOM GEN	BE-OARK	Banking-AMDC	FA-KRS	ENGLISH-RCN	ICT-MR	
12	I-BCOM COMP	FA-KRS	COMP.A-KSR	BE-OARK	ENGLISH-GK	ICT-MR	
19	II B.Sc MPC	PHYSICS-IVA-KN	CHEMISTRY-IVB-MYR	MATHS-IVA-GC	PHYSICS-IVB-CHE	CHEM PRAC-IVA-KP/MYR	
20	II B.Sc MECs	ELECTRONICS-IVB-GS	COMP SCIENCE-IVA-MR	MATHS-IVA-GC	ELECTRONICS-IVA-GS	ELECTRONICS-GS	
21	II B.Sc MPCs	PHYSICS-IVB-MRR	COMP SCIENCE-IVA-MR	MATHS-IVA-GC	PHYSICS-IVA-KN	PHYSICS -IVB- PRACTICALS/CHE/MRR	
22	II B.Sc BZC	ZOOLOGY-NBR-IVA	CHEMISTRY-IVB-KP	BOTANY-IVB-CHD	ZOOLOGY-NBR-IVB	ZOOLOGY-NBR PRACTICALS-IVB	
23	II B.Sc MbBC	MICRO BIOLOGY-IVA-PS	CHEMISTRY-IVB-KP	BOTANY-IVB-PSR	MICRO BIOLOGY-IVB-PS	MICRO BIOLOGY-IVB-PS PRACTICALS	
25	II BSC MCCs	CHEMISTRY-IVA-MYR	COMP SCIENCE-IVA-MR	MATHS-IVA-GC	CHEMISTRY-IVB-KP	CHEM PRAC-IVA-KP/MYR	
26	I BSC MECs	ICT-MR	TELUGU-DKML	ELECTRONICS	MATHS-GC	MATHS-GC	
27	I B.Sc MPCs	ICT-MR	TELUGU-BSLP	PHYSICS-CHE	MATHS-GC	MATHS-GC	
28	I B.Sc BZC	ICT-MR	TELUGU-BSLP	ZOOLOGY-NBR	BOTANY PRACTICALS-CHD		BOTANY-CHD
29	I B.Sc MbBC	ICT-MR	TELUGU-DKML	MICRO BIOLOGY-UR	BOTANY PRACTICALS-CHD		BOTANY-PSR
24	I B.Sc MPC	ICT-MR	TELUGU-DKML	PHYSICS-CHE	MATHS-GC	MATHS-GC	

SCIM GOVT DEGREE COLLEGE,TANUKU							
TIMETABLE FOR EVEN SEMESTER 2022-23							
THURSDAY							
S.NO.	PROGRAM	10.00-11.00	11.00-12.00	12.00-01.00	2.00-3.00	3.00-4.00	4.00-5.00
3	II -BA HEP	POL.SCIENCE-IVB-NVV	HISTORY-IVB-VSP	POL.SCIENCE-IVB-NVV	ECO-IVA--JB	HISTORY-IVA-VSP	
4	II -BA HECA	COMP.IVB-KSR	HISTORY-IVB-VSP	COMP.IVB-KSR	ECO-IVA--BS	HISTORY-IVA-VSP	
5	I -BA HEP	ECO-BS	TELUGU-BSLP	BC-GK BC-RCN	ENGLISH-GK	S&R	
6	I -BA HECA	ECO-JB	TELUGU-DKML		ENGLISH-RCN	S&R	
8	II -BCOM GEN	CMA-AMDC	IT-GIK	CA-AMDC	BL-KRS	AUD-OARK	
9	II -BCOM COMP	BL-KRS	CA-AMDC	IT-GIK	AUD-OARK	CMA-AMDC	
10	II -BCOM TAX	BL-KRS	CA-AMDC	LIBRARY	AUD-OARK	CMA-AMDC	Assesment-GIK
11	I-BCOM GEN	TELUGU-BSLP	FA-KRS	BE-OARK	BANKING-AMDC	Library	
12	I-BCOM COMP	TELUGU-DKML	BE-OARK	FA-KRS	COMP.A-LAB-KSR		
19	II B.Sc MPC	PHYSICS-IVB-CHE	CHEMISTRY-IVB-MYR	MATHS-IVB-RSMB	MATHS-IVA-GC	PHYSICS LAB-IVB-KN	
20	II B.Sc MECs	ELECTRONICS-IVA-GS	COMP SCI-IVB-GVK	MATHS-IVB-RSMB	MATHS-IVA-GC	COMP.SCIENC LAB-IVB-MR/GVK	
21	II B.Sc MPCs	PHYSICS-IVA-KN	COMP SCI-IVB-GVK	MATHS-IVB-RSMB	MATHS-IVA-GC	COMP.SCIENC LAB-IVB-MR/GVK	
22	II B.Sc BZC	ZOOLOGY-NBR-IVB	CHEMISTRY-IVB-KP	BOTANY-IVB-CHD	BOTANY-IVA-PSR	CHEMISTRY-IVB- PRAC-LBP/KVR	
23	II B.Sc MbBC	MICRO BIO-IVA-PS	CHEMISTRY-IVB-KP	BOTANY-IVB-PSR	BOTANY-IVA-CHD/PSR	CHEMISTRY-IVB- PRAC-LBP/KVR	
25	I BSC MCCs	CHEMISTRY-IVB-KP	COMP SCI-IVB-GVK	MATHS-IVB-RSMB	MATHS-IVA-GC	COMP.SCIENC LAB-IVB-MR/GVK	
26	I BSC MECs	ENGLISH-RCN	ELECTRONICS	PA-DKML	TELUGU-DKML	MATHS-GC	
27	I B.Sc MPCs	ENGLISH-GK	PHYSICS-CHE	PA-BSLP	TELUGU-BSLP	MATHS-GC	
28	I B.Sc BZC	ENGLISH-GK	ZOOLOGY-NBR	PA-BSLP	TELUGU-BSLP	Library	BOTANY-CHD
29	I B.Sc MbBC	ENGLISH-RCN	MICRO BIOLOGY-UR	PA-DKML	TELUGU-DKML	BOTANY-PSR	
24	I B.Sc MPC	ENGLISH-RCN	PHYSICS-CHE	PA-DKML	TELUGU-DKML	MATHS-GC	

SCIM GOVT DEGREE COLLEGE,TANUKU							
TIMETABLE FOR EVEN SEMESTER 2022-23							
FRIDAY							
S.NO.	PROGRAM	10.00-11.00	11.00-12.00	12.00-01.00	2.00-3.00	3.00-4.00	4.00-5.00
3	II -BA HEP	HISTORY-IVB-VSP	ECO-IVB-BS	POL SCIENCE-IVB-NVV	ECO-IVA-JB	POL.SCIENCE-IVB-NVV	
4	II -BA HECA	HISTORY-IVB-VSP	ECO-IVB-JB	Library	ECO-IVA-BS	COMP.IVB-LAB -KSR	
5	I -BA HEP	ECO-BS	POL.SCIENCE-NVV	SWM	ENGLISH-GK	HISTORY-VSP	
6	I -BA HECA	ECO-JB	COM APPL-KSR	SWM	ENGLISH-RCN	HISTORY-VSP	
8	II -BCOM GEN	BL-KRS	GST-GIK	CMA-AMDC	AUD-OARK	IT-GIK	
9	II -BCOM COMP	CA-AMDC	Library	AUD-OARK	IT-GIK	CMA-AMDC	
10	II -BCOM TAX	CA-AMDC	GST-GIK	AUD-OARK	Library	CMA-AMDC	Assesment-GIK
11	I-BCOM GEN	ENGLISH-RCN	BE-OARK	TELUGU-BSLP	BANKING-AMDC	FA-KRS	ICT-MR
12	I-BCOM COMP	ENGLISH-GK	FA-KRS	TELUGU-DKML	COMP.A-KSR	BE-OARK	ICT-MR
19	II B.Sc MPC	CHEMISTRY--IVA-KVR	PHYSICS-IVA-KN	MATHS-IVB-RSMB	MATHS-IVA-GC	CHEM PRAC-IVB-KP/MYR	
20	II B.Sc MECs	COMP SCIENCE-IVB-GVK	ELECTRONICS-IVB-GS	MATHS-IVB-RSMB	MATHS-IVA-GC	ELECTRONICS LAB-GS	
21	II B.Sc MPCs	COMP SCIENCE-IVB-GVK	PHYSICS-IVB-MRR	MATHS-IVB-RSMB	MATHS-IVA-GC	PHY LAB-IVA-KN/MRR	
22	II B.Sc BZC	CHEMISTRY-IVA-MYR	ZOOLOGY-NBR-IVB	BOTANY-IVB-CHD	BOTANY-IVA-PSR	ZOOLOGY-NBR PRACTICALS-IVA	
23	II B.Sc MbBC	CHEMISTRY-IVA-MYR	MICRO BIO-IVB-PS	BOTANY-IVB-PSR	BOTANY-IVA-PSR	MICRO LAB-IV-PRACTICALS-PS	
25	II BSC MCCs	COMP SCIENCE-IVB-GVK	CHEMISTRY-IVA-MYR	MATHS-IVB-RSMB	MATHS-IVA-GC	CHEM PRAC-IVB-KP/MYR	
26	I BSC MECs	TELUGU-DKML	COMP SCI-GVK	B.C-RCN	ELECTRONICS	ENGLISH-RCN	MATHS-GC
27	I B.Sc MPCs	TELUGU-BSLP	COMP SCI-GVK	B.C-GK	PHYSICS-CHE	ENGLISH-GK	MATHS-GC
28	I B.Sc BZC	TELUGU-BSLP	CHEMISTRY-KP	B.C-GK	ZOOLOGY-NBR	ENGLISH-GK	BOTANY-CHD
29	I B.Sc MbBC	TELUGU-DKML	CHEMISTRY-KP	B.C-RCN	MICRO BIOLOGY-UR	ENGLISH-RCN	BOTANY-PSR
24	I B.Sc MPC	TELUGU-DKML	CHEMISTRY-LBP	B.C-RCN	PHYSICS-CHE	ENGLISH-RCN	MATHS-GC

SCIM GOVT DEGREE COLLEGE,TANUKU							
TIMETABLE FOR EVEN SEMESTER 2022-23							
SATURDAY							
S.NO.	PROGRAM	10.00-11.00	11.00-12.00	12.00-01.00	2.00-3.00	3.00-4.00	4.00-5.00
3	II -BA HEP	ECO-IVA--BS	HISTORY-IVB-VSP	ECO-IVB--JB	POL.SCIENCE-IVB-NVV	ECO-IVB--BS	
4	II -BA HECA	ECO-IVA--JB	HISTORY-IVB-VSP	ECO-IVB--BS	Library	ECO-IVB--JB	
5	I -BA HEP	TELUGU-BSLP	POL.SCIENCE-NVV	B.C-GK	ICS-VSP	HISTORY-VSP	LIBRARY
6	I -BA HECA	TELUGU-DKML	COMP.APPL-KSR	B.C-RCN	ICS-VSP	HISTORY-VSP	LIBRARY
8	II -BCOM GEN	GST-GIK	CMA-AMDC	AUD-OARK	CA-AMDC	IT-GIK	
9	II -BCOM COMP	DBMS-KSR	AUD-OARK	BL-KRS	IT-GIK	CMA-AMDC	
10	II -BCOM TAX	GST-GIK	AUD-OARK	BL-KRS	Library	CMA-AMDC	
9	I-BCOM GEN	BE-OARK	ENGLISH-RCN	BANKING-AMDC	ADVT-KRS	GAMES AND SPORTS	
10	I-BCOM COMP	FA-KRS	ENGLISH-GK	COMP.A-KSR	Library	ADVT-KRS	
17	II B.Sc MPC	CHEMISTRY-IVB-MYR	MATHS-IVB-RSMB	PHYSICS-IVB-CHE	CHEMISTRY-IVA-MYR	MATHS-IVA-GC	MATHS-IVB-RSMB
18	II B.Sc MECS	COMP SCIENC-IVB-GVK	MATHS-IVB-RSMB	ELECTRONICS-IVB-GS	COMP SCIENC-IVA-MR	MATHS-IVA-GC	MATHS-IVB-RSMB
19	II B.Sc MPCs	COMP SCIENC-IVB-GVK	MATHS-IVB-RSMB	PHYSICS-IVA-KN	COMP SCIENC-IVA-MR	MATHS-IVA-GC	MATHS-IVB-RSMB
20	II B.Sc BZC	CHEMISTRY-IVB-KP	BOTANY-IVA-PSR	ZOOLOGY-NBR-IVB	CHEMISTRY-IVA-MYR	BOTANY-PRACT-IVB-CHD	
21	II B.Sc MbBC	CHEMISTRY-IVB-KP	BOTANY-IVA-CHD	MICRO BIOLOGY-IVB-PS	CHEMISTRY-IVA-MYR	BOTANY-PRACT-IVB-PSR	
	I BSC MCCs	COMP SCIENC-IVB-GVK	MATHS-IVB-RSMB	CHEMISTRY-IVB-KP	COMP SCIENC-IVA-MR	MATHS-IVA-GC	MATHS-IVB-RSMB
23	I BSC MECs	ENGLISH-RCN	COMP SCIENCE-GVK	PA-DKML	TELUGU-DKML	B.C-RCN	
24	I B.Sc MPCs	ENGLISH-GK	COMP SCIENCE-GVK	PA-BSLP	TELUGU-BSLP	B.C-GK	
25	I B.Sc BZC	ENGLISH-GK	CHEMISTRY-KP	PA-BSLP	TELUGU-BSLP	B.C-GK	
26	I B.Sc MbBC	ENGLISH-RCN	CHEMISTRY-KP	PA-DKML	TELUGU-DKML	B.C-RCN	
22	I B.Sc MPC	ENGLISH-RCN	CHEMISTRY-LBP	PA-DKML	TELUGU-DKML	B.C-RCN	

TEACHING PLAN (SYNOPSIS)

Month: January, 2023

Subject: Economics

Paper: Development Economics

TOPIC:

Hours Required

80

Learning Objectives

Previous Knowledge to be reminded

Topic Synopsis

* Ricardo model of economic Development

→ principles of political Economy & Taxation - 1817

→ Capital formation

→ profit rate

→ low level of capital formation;

→ Stationary state

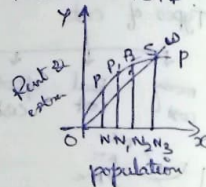

* Kossel model's stages of development

assumptions

(1) Two principles classes in the society (a) capital (b) working class

(2) wages of worker and determined at subsistence level of living

(3) Factor of production are owned by the Capitalist

(4) Capitalist exploit the worker.

* W.W. Rostow Stages of Economic Growth

→ Traditional Society

→ preconditions of take off stage

→ Take off stage

→ Drive to maturity

→ Age of mass Consumption

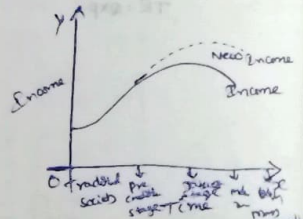

Thrust areas

Skill to be learnt by Student

Examples/illustrations

Additional Inputs

Teaching Models used

Lecture method, Demonstration method

Teaching Aids used

Black Board, Diagrams, youtube video

References cited

Academy Books

Student Activity planned after the teaching

Questionnaire

Activity planned outside classes

Test, Mid Sem, Seminar, Group Discussion

Any other

* Mrs. Joan Robinson growth model of Golden

→ The Capital formation depends on the manner of distributing of Income

→ The rate at which labour is depends upon the supply of capital and that of labour. Golden Age.

* unbalanced Growth Theory - Hirschman

→ unbalanced growth via social overhead capital (SOC)

→ unbalanced growth via directly productive activities (DPA)

* Labour Intensive method - merits

Employment

→ Shortage of capital

→ NO need for imports

→ less social & economic overhead costs

→ decentralisation

→ less burden on transport system.

* Demerits

→ low productive efficiency

→ NO scope for technological improvement

→ less capital formation

→ high costs

* Capital Intensive Technology

Merits.

→ Growth rate of the Economy

→ It increase employment in the long run

→ creation of adequate economic and social infrastructure

Demerits

→ under developed countries don't have sufficient capital to adopt capital intensive technology

→ It may lead to unemployment

→ capital intensive technologies have long gestation period

TEACHING DIARY FOR THE YEAR 2022 - 2023

Name of the Department / Subject: **ECONOMICS**

Name of the Lecturer: **B. SIRISHA**

Month & Year: **February ; 2023**

S. No.	Date	Day	Class	Period / Time	Medium	Theory / Practical	Topic Covered	Methodology Adopted	No. of Students attended	Teaching Aids Used	Student Activity Conducted	Remarks
	01.02.23	Wednesday	—	—	—	—	Attended to TOT programme	—	—	—	—	—
	02.02.23	Thursday	IBA (HEP)	I (11-12)	Em	Theory	Law of variable proportion Theory	Lecture	15	Black Board	Questionnaire	
			IBA Com (HEC)	IV (2-3)	Em	Theory	Values of Harmony	Lecture	28+10	Black Board	Questionnaire	
			IBA (HECA)	V (3-4)	Em	Theory	Growth Theories	Lecture	6	Black Board	Questionnaire	
	03.02.23	Friday	IBA (HEP)	I (10-11)	Em	Theory	Law of Returns to scale	Lecture	16	Black Board	Questionnaire	
			IBA (HEP)	III (12-1)	Em	Theory	Types of deposits	Lecture	21	Black Board	Questionnaire	
			IBA (HECA)	IV (2-3)	Em	Theory	Strategies of Economic development	Lecture	4	Black Board	Questionnaire	
	04.02.23	Saturday	IBA (HEP)	II (11-12)	Em	Theory	Cost Analysis	Lecture	10	Black Board	Questionnaire	
			IBA (HECA)	IV (2-3)	Em	Theory	Vicious circle	Lecture	6	Black Board	Questionnaire	
			IBA (HEP)	V (3-4)	Em	Theory	Guest lecture - Dr. Ratna Mary	Lecture	20	Black Board	Guest lecture	Guest lecture by Dr. Ratna Mary
	05.02.23	Sunday	—	—	—	—	Sunday - Holiday -	—	—	—	—	
	06.02.23	Monday	IBA (HEP)	I (10-11)	Em	Theory	Bank Account opening & closing	Lecture	21	Black Board	Questionnaire	
			IBA (HEP)	II (11-12)	Em	Theory	Short run cost curves	Lecture	14	Black Board	Questionnaire	
			IBA (HECA)	IV (2-4)	Em	Theory	campus cleaning		6	—	—	
	07.02.23	Tuesday	IBA (HECA)	II (11-12)	Em	Theory	International Monetary Fund	Lecture	9	Black Board	Questionnaire	Commissioner visit to our college; NRC meeting (Principal)
			IBA (HEP)	III (12-1)	Em	Theory	capital market	Lecture	9+53	Black Board	Questionnaire	Commissioner felicitated sir
			IBA (HEP)	IV (2-3)	Em	Theory	KYC process	Lecture	18	Black Board	Questionnaire	
	08.02.23	Wednesday	IBA (HEP)	II (11-12)	Em	Theory	Revenue Analysis	Lecture	15	Black Board	Questionnaire	
			IBA Com (G+C)	III (12-1)	Em	Theory	Comprehensive human goal	Lecture	30+10	Black Board	Questionnaire	
			IBA (HEP)	IV (2-4)	Em	Theory	Types of Bank Customers	Lecture & Demonstration	19	YouTube video	video	
	09.02.23	Thursday	IBA (HEP)	II (11-12)	Em	Theory	Elasticity of Supply	Lecture	17	Black Board	Questionnaire	
			IBA Com (G+C)	IV (2-3)	Em	Theory	Social Harmony	Lecture	21+9	Black Board	Questionnaire	
			IBA (HECA)	V (2-4)	Em	Theory	IMF	Lecture	2	Black Board	Questionnaire	
	10.02.23	Friday	IBA (HEP)	I (10-11)	Em	Theory	Elasticity of Supply	Lecture	13	Black Board	Questionnaire	
			IBA (HEP)	III (12-1)	Em	Theory	Types of Negotiable Instruments	Lecture	18	Black Board	Questionnaire	

B. Sirisha
Signature of the Lecturer

Signature of the Department In-Charge

Signature of the Principal

ANNUAL CURRICULAR PLAN

Name of the College: SCIM GDC, Tanuku

Name of the Lecturer: B. SIRISHA

Class: IBA; I Sem Year: 2022-2023

Paper: I; Micro Economic

S. No.	Month	Week	Hours Available	Syllabus Topic	Additional Input / Value Addition Provided / taught	Curricular Activity				Co - Curricular Activity				Remarks
						Activity Conducted	Hours allotted	Whether conducted	if not, alternate date	Activity Conducted	Hours allotted	Whether conducted	if not, alternate date	
3	FEBRUARY	3	5	Marshall concepts of Economic Rent & quasi rent; theories of Wage determination; subsistence theory and standard of living theory. Modern theory of Wages.	yes	Lecture	4	yes		Assignment	1	yes		
4		4	5	Classical theory of Interest; Theories of profit; Risk & uncertainty; Loanable funds theory of Interest; Liquidity theory of Interest Dynamic and Borrowing Theories.	yes	Lecture	4	yes		Seminar	1	yes		

B. Sirisha
Signature of the Lecturer

Signature of the Department In-Charge

PRINCIPAL
SCIM GOVT. COLLEGE
Signature of the Principal
West Godavari District
Andhra Pradesh

ANNUAL CURRICULAR PLAN

Name of the College: SCIM GDC, Tanuku

Name of the Lecturer: B. SIRISHA

Class: IBA; III Sem Year: 2022-2023

Paper: II - Economic Development

S. No.	Month	Week	Hours Available	Syllabus Topic	Additional Input / Value Addition Provided / taught	Curricular Activity				Co - Curricular Activity				Remarks
						Activity Conducted	Hours allotted	Whether conducted	if not, alternate date	Activity Conducted	Hours allotted	Whether conducted	if not, alternate date	
1	NOVEMBER	1	5	Module 1: Economic Growth and Development Economic development as a Branch of study of Economics - Scope and Importance	yes	Lecture	4	yes		Seminar	1	yes		
		2	5	Distinction between Economic Growth and development Measures of Economic Development and Their Limitations	yes	Discussion method	4	yes		Quiz	1	yes		Human Rights Day

B. Sirisha
Signature of the Lecturer

Signature of the Department In-Charge

Signature of the Principal